

location plan -scale 1: 500
indicating photographic images of the Dargle Road site.

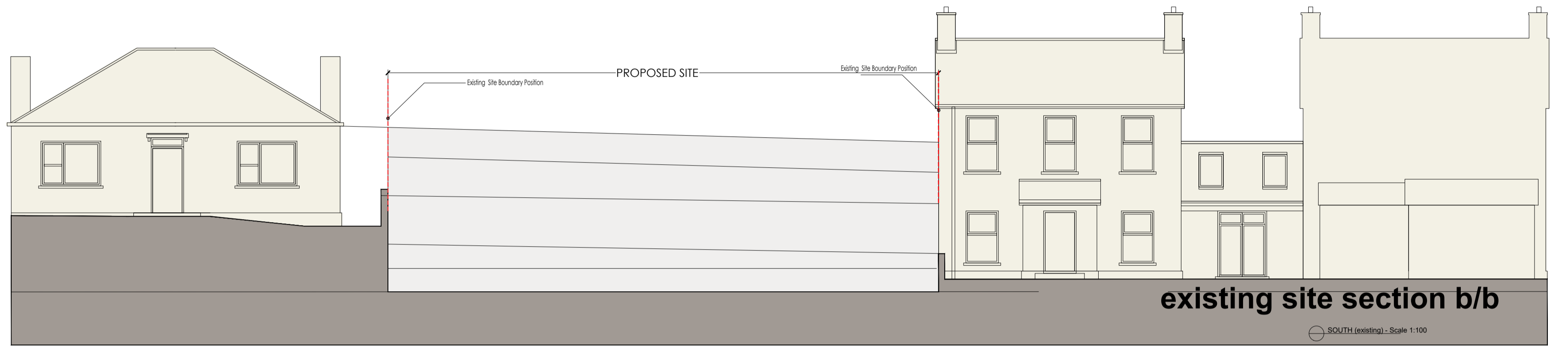

Site Sections - scale 1: 100
indicating topography of site on Dargle Road.

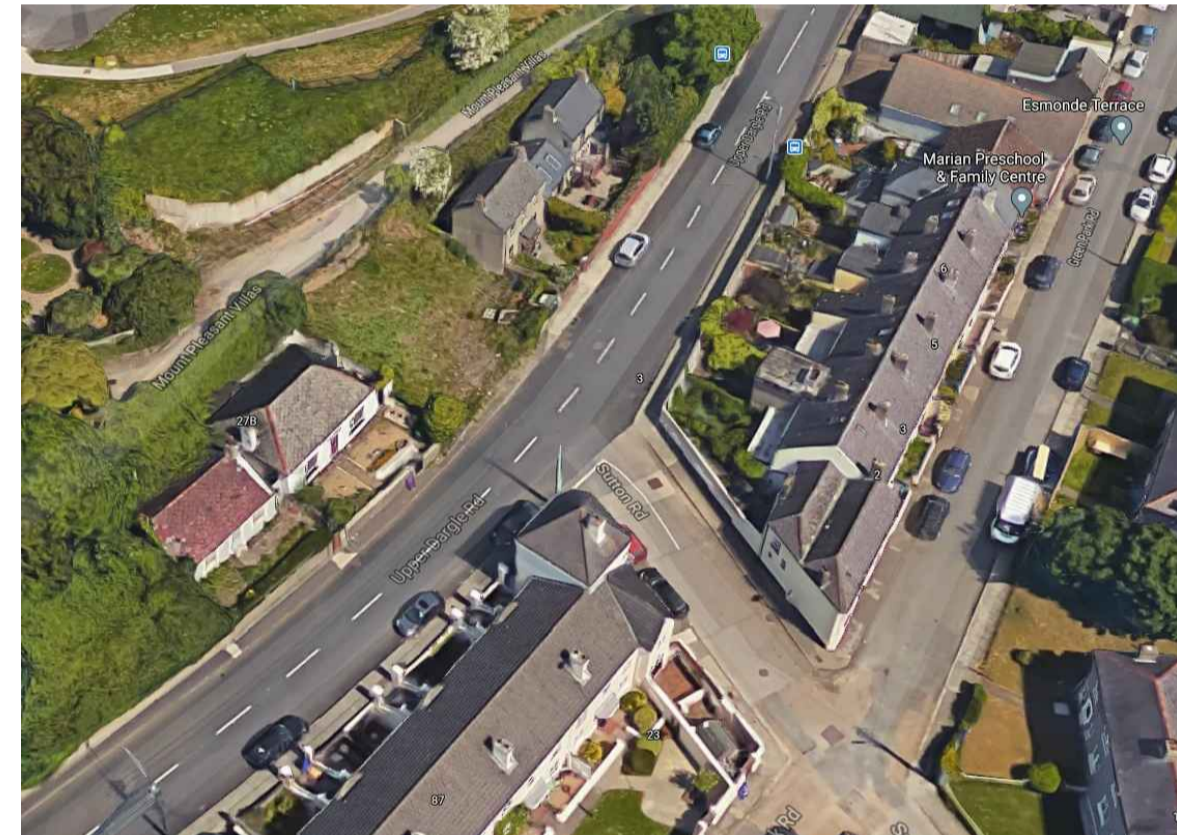

3D Aerial Image of Existing Site

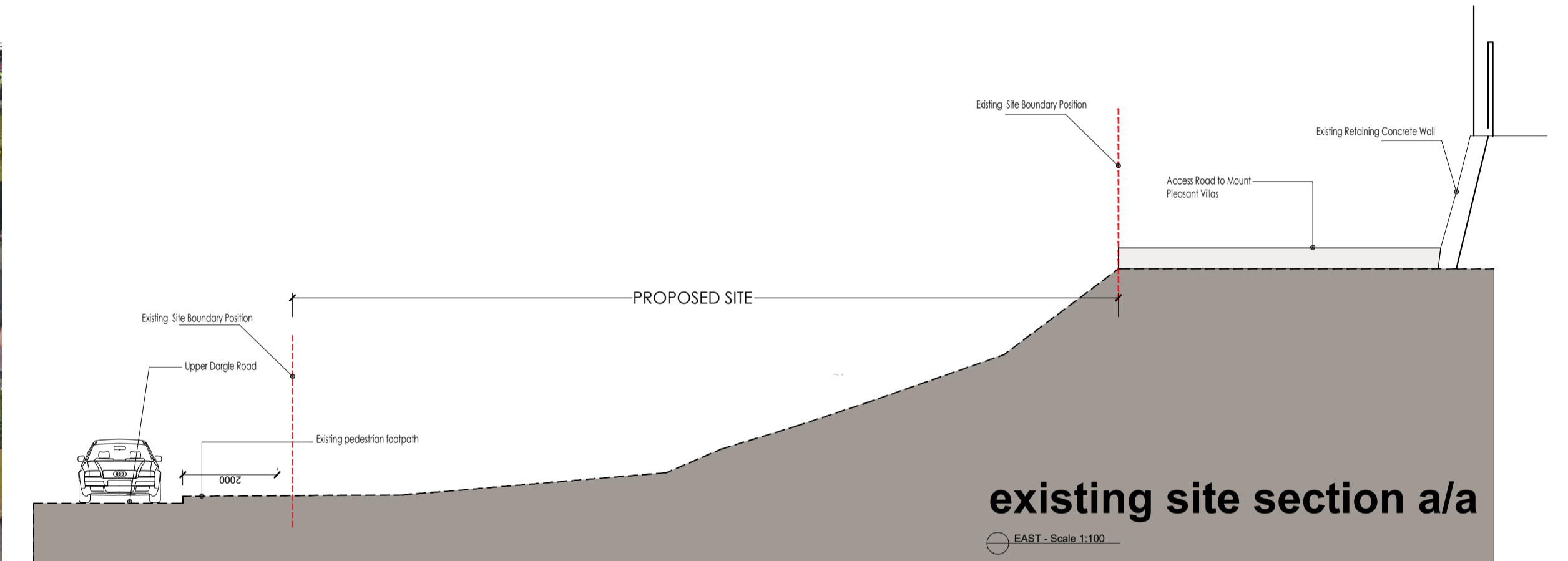

existing site section a/a



Site photographic images of the Dargle Road site.

REV	DATE	Details of Issue	INITIALS

STATUS OF DRAWING	
000 SKETCH / EXISTING (S)	300 CONSTRUCTION (C)
100 SKETCH DESIGN (SD)	400 AS BUILT (AB)
200 PLANNING (P)	
300 WORKING DRAWINGS (W)	
400 TENDER (T)	PRELIMINARY (P)

MRL vanDIJK ARCHITECTS
 A joint venture between Milligan Reside Larkin and van Dijk Architects
 Mill House, Mill Street, Dundalk, Co. Louth A91 XT77. (P) +353 42 9354466
 Armagh Road, Newry, County Down BT35 6DN (P) +44 28 30353755

CLIENT: **respond**
 building homes. improving lives.

PROJECT: Proposed Apartment Development at Sutton Villa's site located at junction of Dargle Road & Sutton Road, Bray, Co. Wicklow

TITLE: Existing Site Section, site layout & photographic images

SCALE: 1:100/500 @ A1	DWG NO: 1913-02-229	REVISION:
DATE: 8th August 2019	DRAWN: Damian Foley	CHECKED: Colhof Maguire